

## Configurar conta E-mail

Microsoft Outlook 2007

### 1.º Passo

Abra o menu “Ferramentas”, seguido de “Contas”.

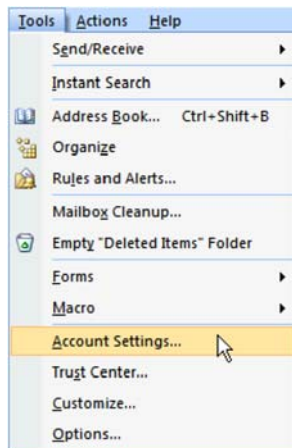

### 2.º Passo

Adicione uma nova conta de e-mail, carregando no botão “Novo” seguido de “correio”.

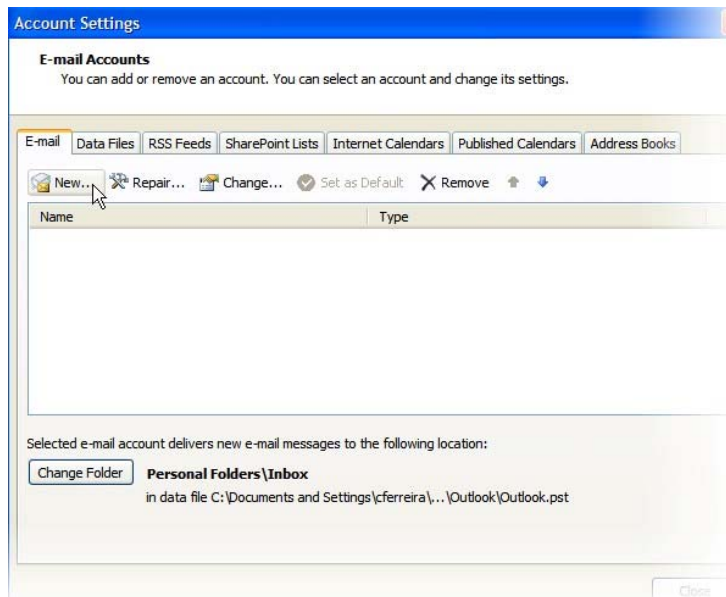

**3.º Passo**

Escolha a opção Microsoft Exchange, POP3, IMAP, or HTTP e depois “Seguinte”.

**4.º Passo**

Nesta fase deverá selecionar a caixa para introduzir as configurações manualmente e depois “Seguinte”.

**5.º Passo**

Selecione a opção Internet E-mail e depois “Seguinte”.

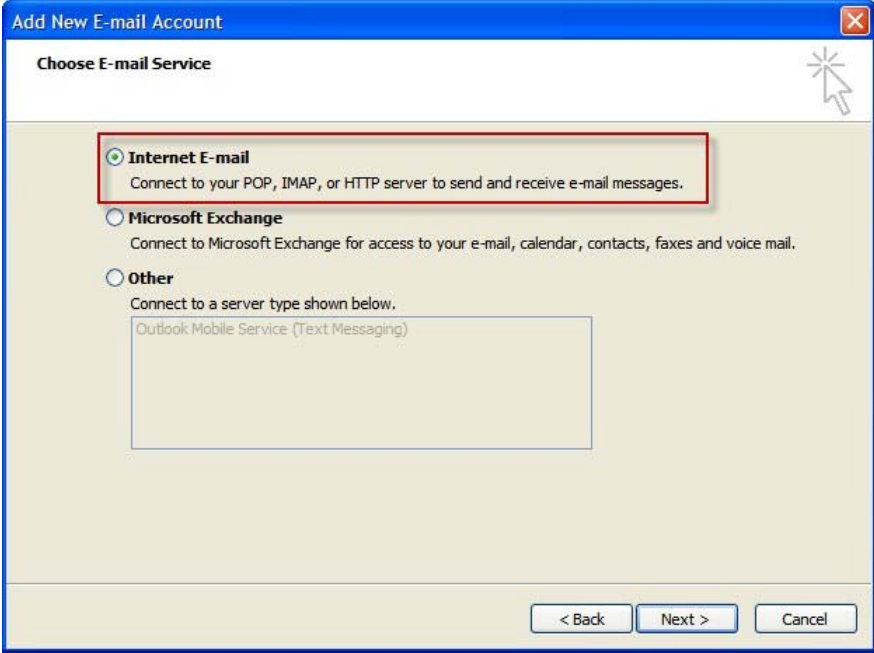

**6.º Passo**

Preencher o formulário com os seus dados e as seguintes informações:

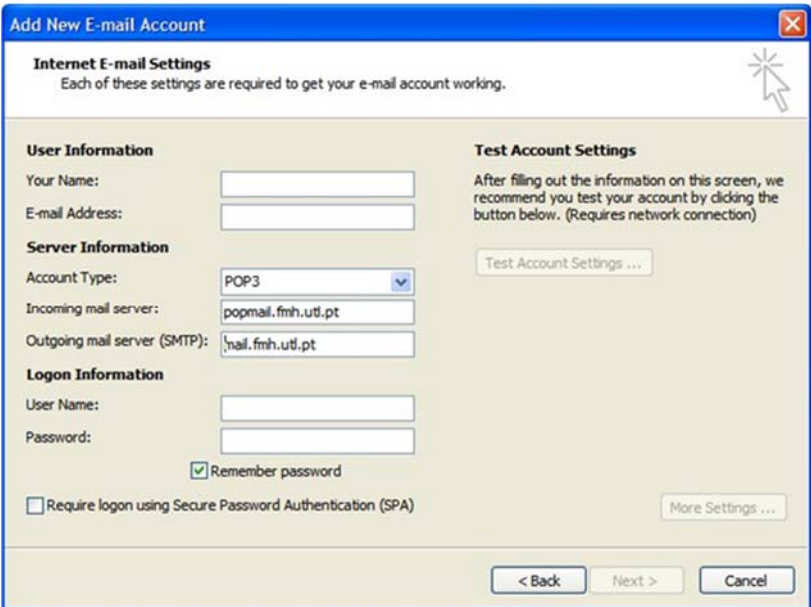
**Account Type:** POP3**Incoming mail server:** popmail.fmh.utl.pt**Outgoing mail server (SMTP):** mail.fmh.utl.pt**Nota:** no campo User Name deverá utilizar o seu email.

**7.º Passo**

Para testar se as configurações estão todas corretas poderá executar um teste seleccione “**Testar Configurações da Conta**”

Como resultado do teste aparecerá uma janela semelhante à de baixo, indicando que está pronto a receber e a enviar e-mails.

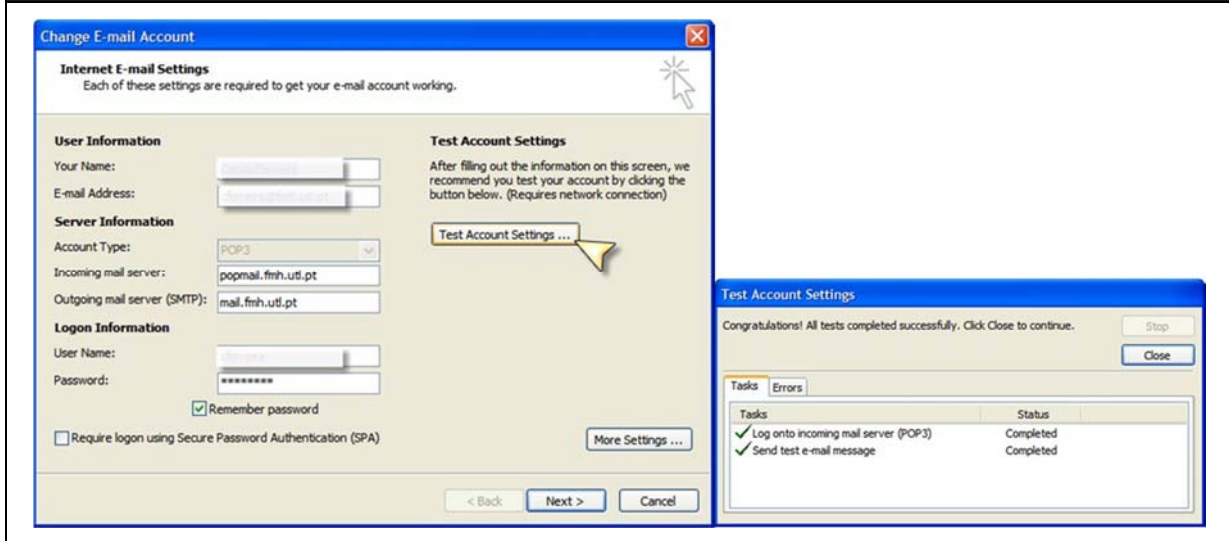
**8.º Passo**

Carregar no botão “**Mais configurações**” e depois escolher o separador “**Servidor de saída**”. Escolher o “**Meu servidor de saída (SMTP) requer autenticação**”, “**Fechar**” e “**Seguinte**”.

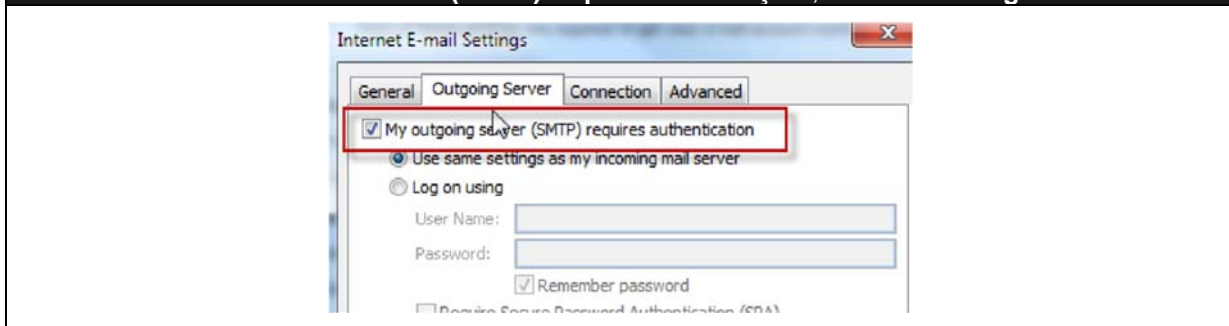
**9.º Passo**

Surge a seguinte imagem.

